



National Association of Women in Construction
Kalamazoo / Battle Creek Chapter #302

Website: www.nawickalamazoobc.org

Join us for our monthly Programs, Education, and Projects (PEP) Meeting:

Construction Site Building Tour and Project Overview

To be held on:

Wednesday, February 19, 2014 at 5:30 pm

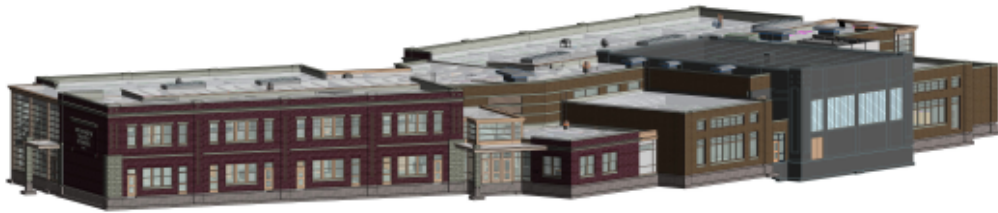

**Kalamazoo Public School - Washington Writer's Academy
1919 Portage Street, Kalamazoo, MI 49001**

Meet inside the CSM jobsite trailer. There is parking on the street or you can pull into the jobsite.

Please wear closed toe / hard soled shoes, preferably boots.



John Kakoczki with CSM will lead the tour and provide an overview of the project.

This project includes demolishing the existing school building at 1919 Portage St. and replacing it with new 68,000 sq. ft. two-story elementary school building. The existing gymnasium will be salvaged and incorporated into the new building layout. The new two-story building will consist of classrooms, workrooms, office areas, media center, cafeteria, kitchen, boiler and mechanical rooms. The building will consist of slab-on-grade for 1st floor, precast concrete floor for 2nd floor, and steel joist and metal decking for roof. Sitework will include digging up a buried building under the existing playground area and complete site improvements over the entire site. The architect for this project is Tower Pinkster.

RSVP for the Building Tour:

by February 18, 2013 (noon)

to: JulianaGarner@msn.com or
(269) 569-9333

DINNER:

We will reconvene for dinner after the building tour to:

Shawarma King
2925 S. Westnedge Ave.
Kalamazoo, MI 49008
Everyone to run their own tab.

NAWIC CORE PURPOSE: TO ENHANCE THE SUCCESS OF WOMEN IN THE CONSTRUCTION INDUSTRY
NAWIC CORE VALUE: BELIEVE. PERSEVERE. DARE